SCILLY SELF CATERING
the Spirit of Scilly



Sandals

The Quays, The Bank, TR21 0HY









Sleeps 4 | Saturday Change over

- Super King (zip & link) and Bunk bed arrangement
- Internet Access
- Convenient location for beaches and Quay
- Panoramic sea views

A beautifully refurbished two-bedroom apartment with stunning panoramic views across the harbour and Town Beach. Sandals forms part of The Quays, an attractive and characterful property. The original granite house dates from around 1800, with a substantial three-storey extension added on the beach side during the 1970s. Formerly known as Grays, the building is now called The Quays. Accessed from Hugh Street, The Quays is divided into two apartments: Sandals, which occupies middle floor, and Harbour Heights on the top floor. Sandals benefits from convenient level access from Hugh Street. At the front of the property is a shared entrance porch used between both apartments. The apartment has been fully refurbished to create a bright, comfortable, and contemporary place to stay. Accommodation includes two bedrooms, a family shower room and a spacious open-plan kitchen, dining and living area. One of Sandals' real highlights is its wonderful outlook, with stunning panoramic views across harbour and Town Beach - a beautiful backdrop to enjoy throughout your stay. It's central location makes Sandals an ideal base for exploring. The harbour and departure points for daily boat trips are just a short stroll away, making it easy to heat out and discover the surrounding islands. Local shops, cafes, pubs and restaurants are also close at hand, so everything you need for your stay is within your walking distance.

Layout

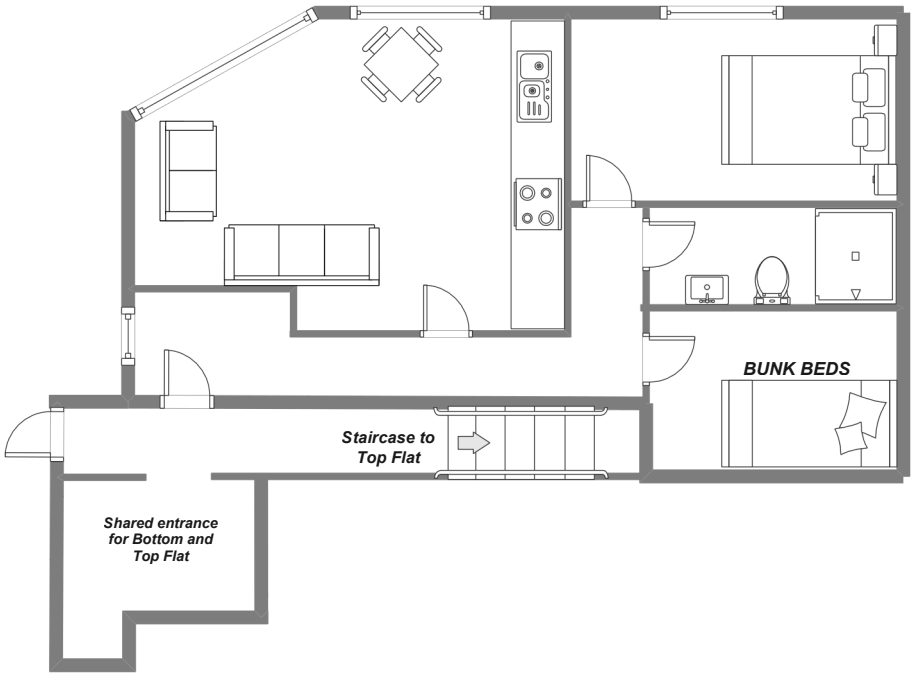

Getting to the property

Map of St Marys



Directions from the Quay | Walking time: 2 minutes

Head towards the entrance to the quay.
Turn left at The Mermaid Inn on to Hugh Street.
Keep to the left side of the road.

Sophie Hooper jewellery shop is by left-hand side and entrance door to The Quays is on the left, next to the shop.

What3words///fired.among.fussy

Scilly Self Catering
Lower Strand
Isles of Scilly, TR21 0PS

Enquiries@scillyselfcatering.com
01720 422082
www.scillyselfcatering.com